

PLAN 2

# Ground Floor - Plan

**COPYRIGHT ©**  
 This plan shall be the property of mbh and shall not be reproduced or used  
 in any way without the written permission of mbh.  
 Any errors or omissions shall be the responsibility of the client.  
 All dimensions are in millimeters unless otherwise stated.  
 All work shall be in accordance with the latest editions of the Australian  
 Standards and any other relevant codes of practice.  
 All work shall be in accordance with the latest editions of the Australian  
 Standards and any other relevant codes of practice.

**NOTES**

Existing Survey Information taken from  
 "SIG Design" Survey, Dated 26th May 2015.

**KEY**

- New 90mm Water supply pipe at Basement ceiling
- New SVP pipe at Ground Floor ceiling
- - - Demolition
- - - Existing beams at Ground Floor ceiling
- - - New Dry Riser pipe at basement ceiling
- - - SVP Pipe at ceiling level
- - - SVP Pipe from floor to ceiling
- - - Dry riser pipe from floor to ceiling

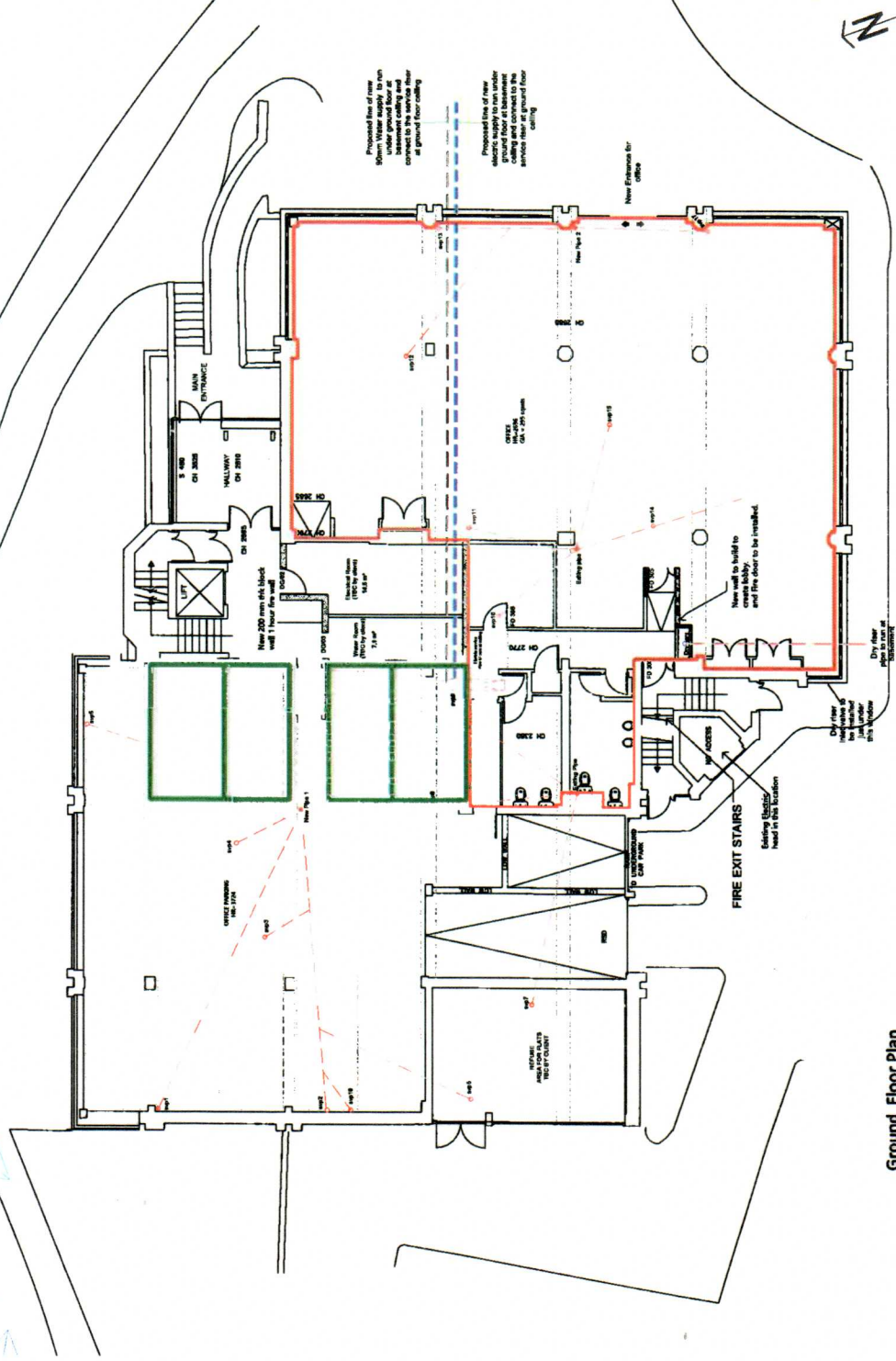

**PRELIMINARY CONSTRUCTION**

**mbh**  
 ARCHITECTS LTD  
 RIVERBANK HOUSE  
 ANGEL LAKE  
 TNS USE

**RIVERBANK HOUSE**  
 ANGEL LAKE  
 TNS USE

**PROPOSED GROUND FLOOR PLAN**

SCALE BAR 1:100 @ A2

0 1 2 3 4 5 6 7 8 9 10 METERS

4 Spaces

Demise

Ground Floor Plan  
 SCALE 1:100 @ A2